

**SITE PLAN**

SCALE: 1 INCH TO 16 FT / 1:200

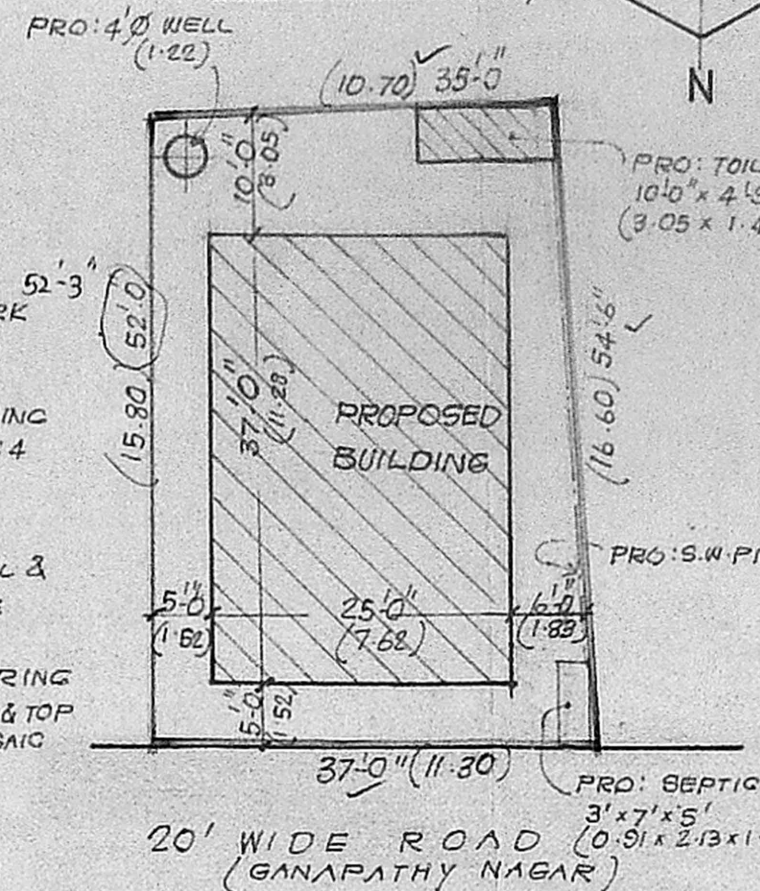

**KEY PLAN**

NOT TO SCALE

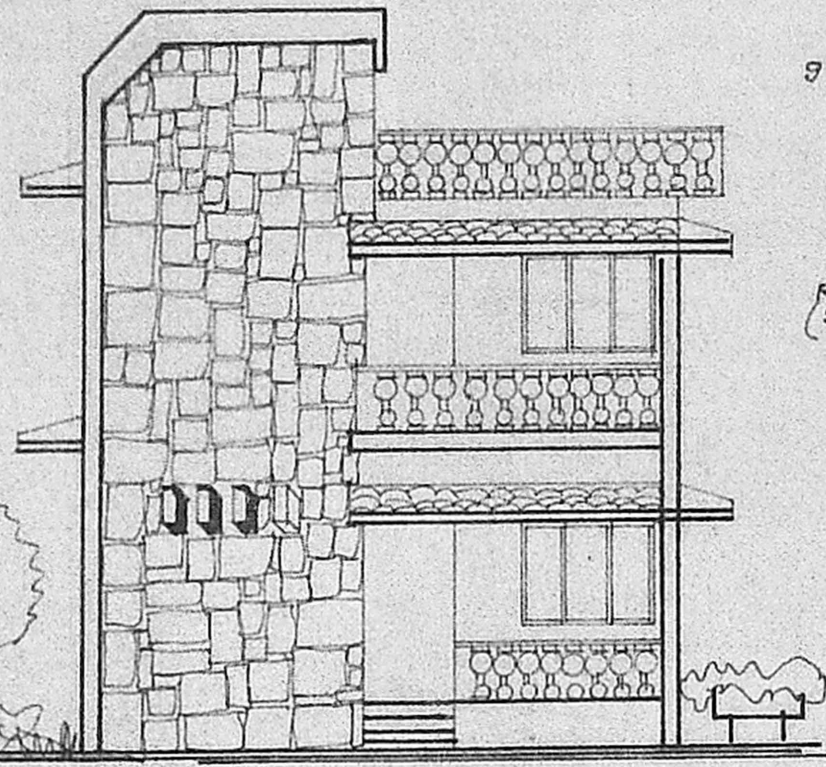
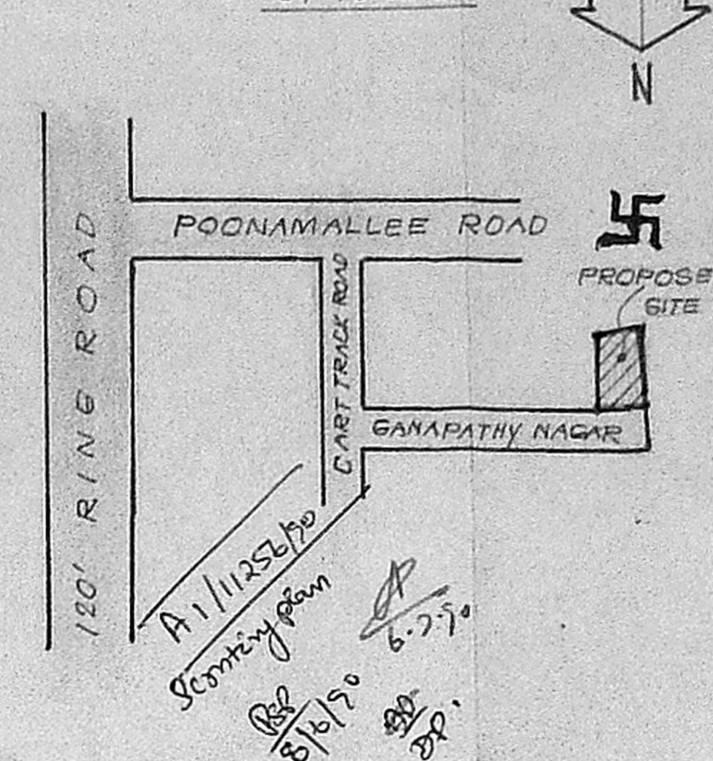

**FRONT ELEVATION**

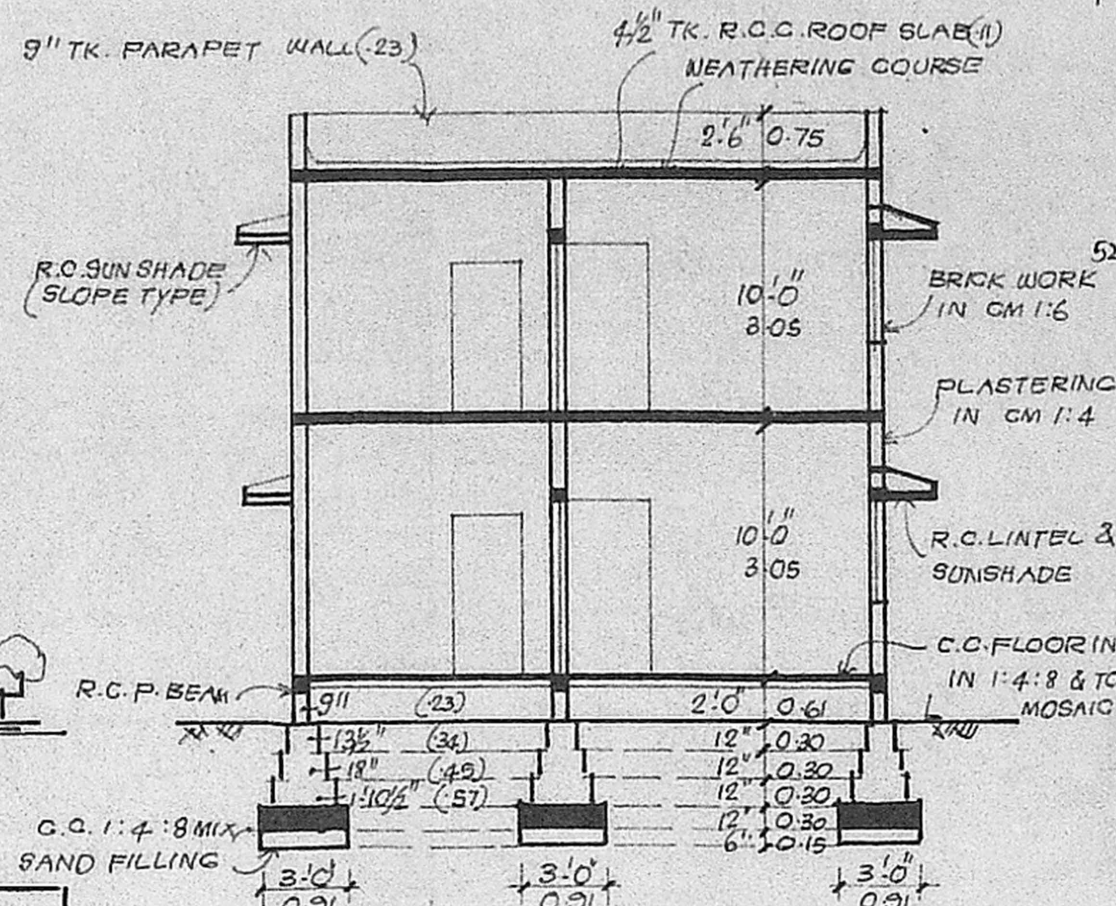

**SECTION ON AA**

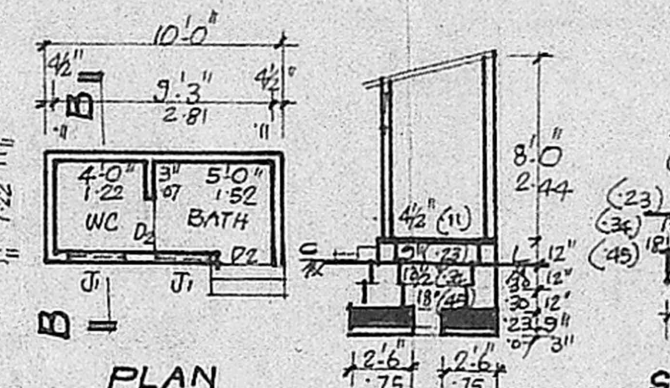

**PLAN**

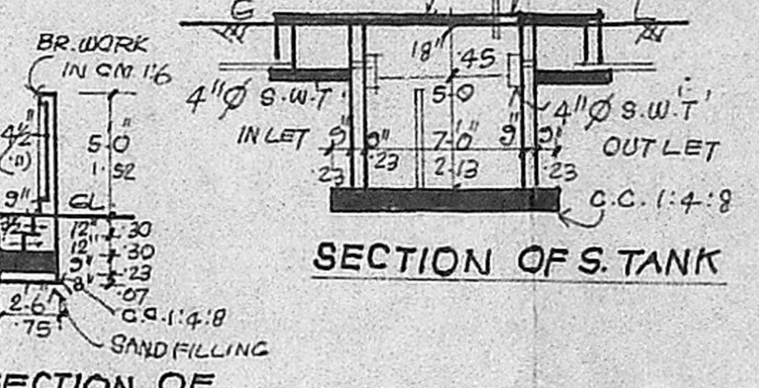

**SECTION OF C. WALL**

Planning Permit No. **A/11437/90**

**APPROVED**

SUBJECT TO THE CONDITIONS IN THIS OFFICE LETTER.

No. **A/11256/90** Date **12-11-90**

*S. Jayaraj* 12-11-90

FOR MEMBER SECRETARY  
MADRAS METROPOLITAN  
DEVELOPMENT AUTHORITY  
MADRAS - 600 008.

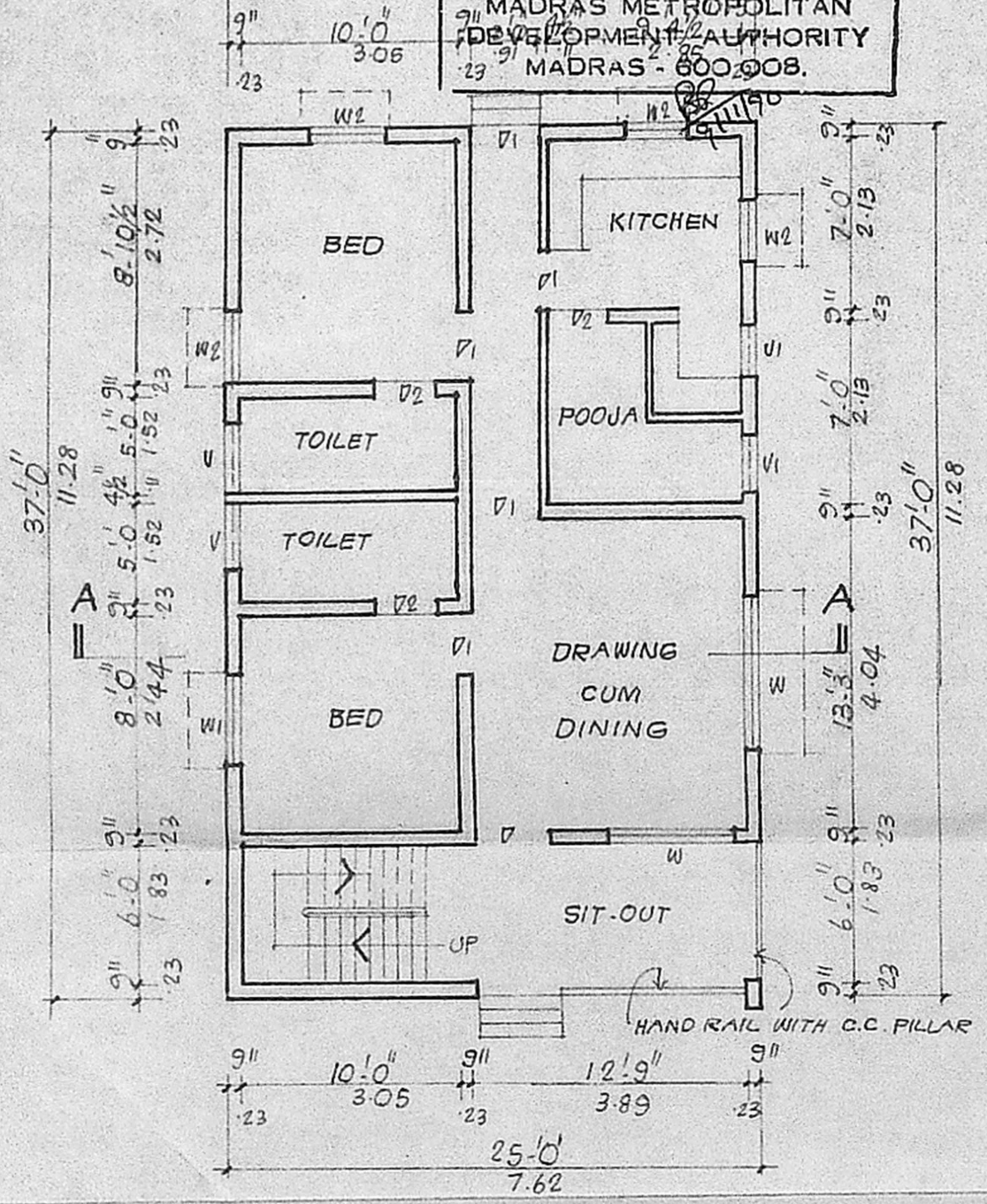

**GROUND FLOOR PLAN**

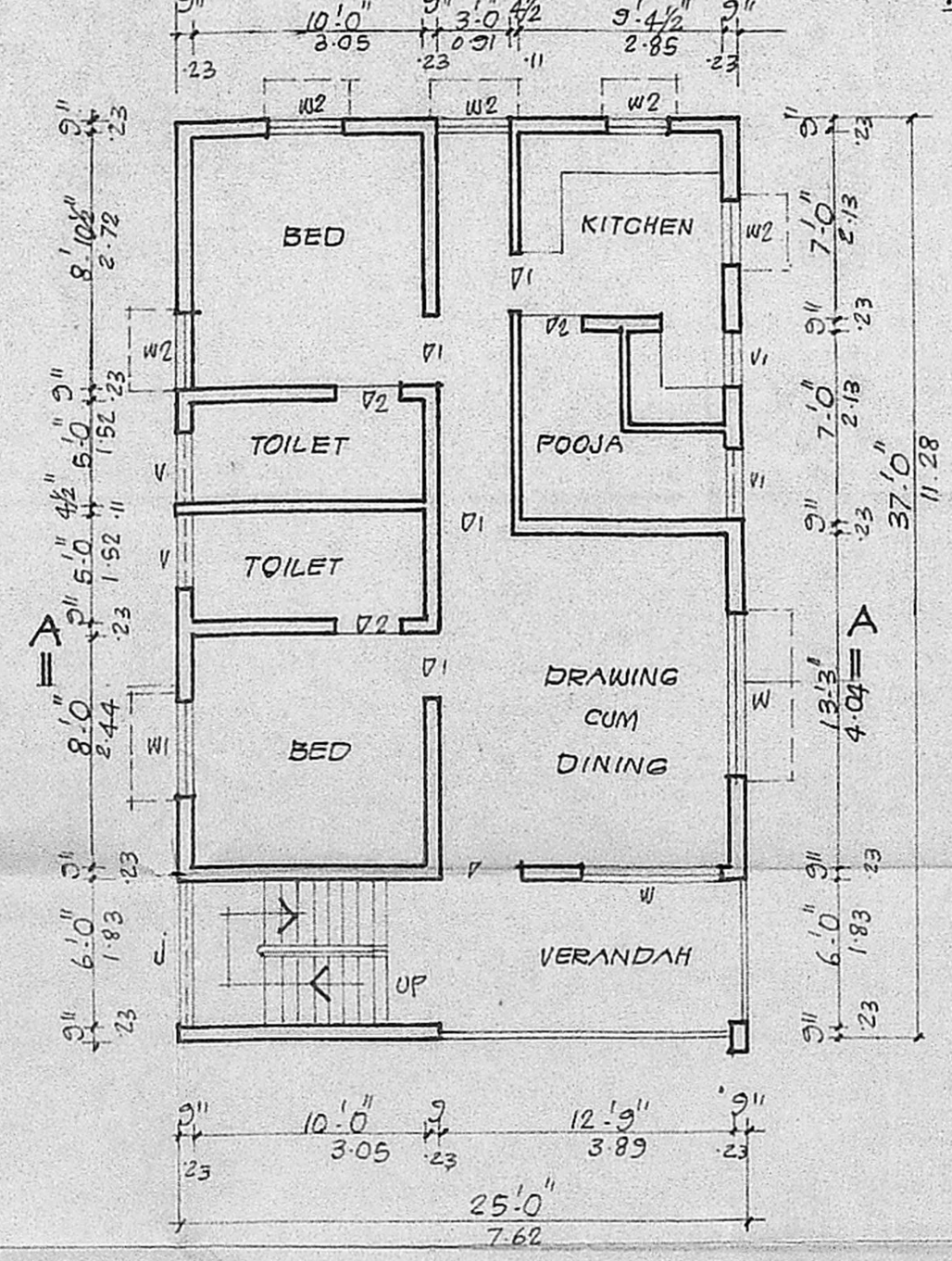

**FIRST FLOOR PLAN**

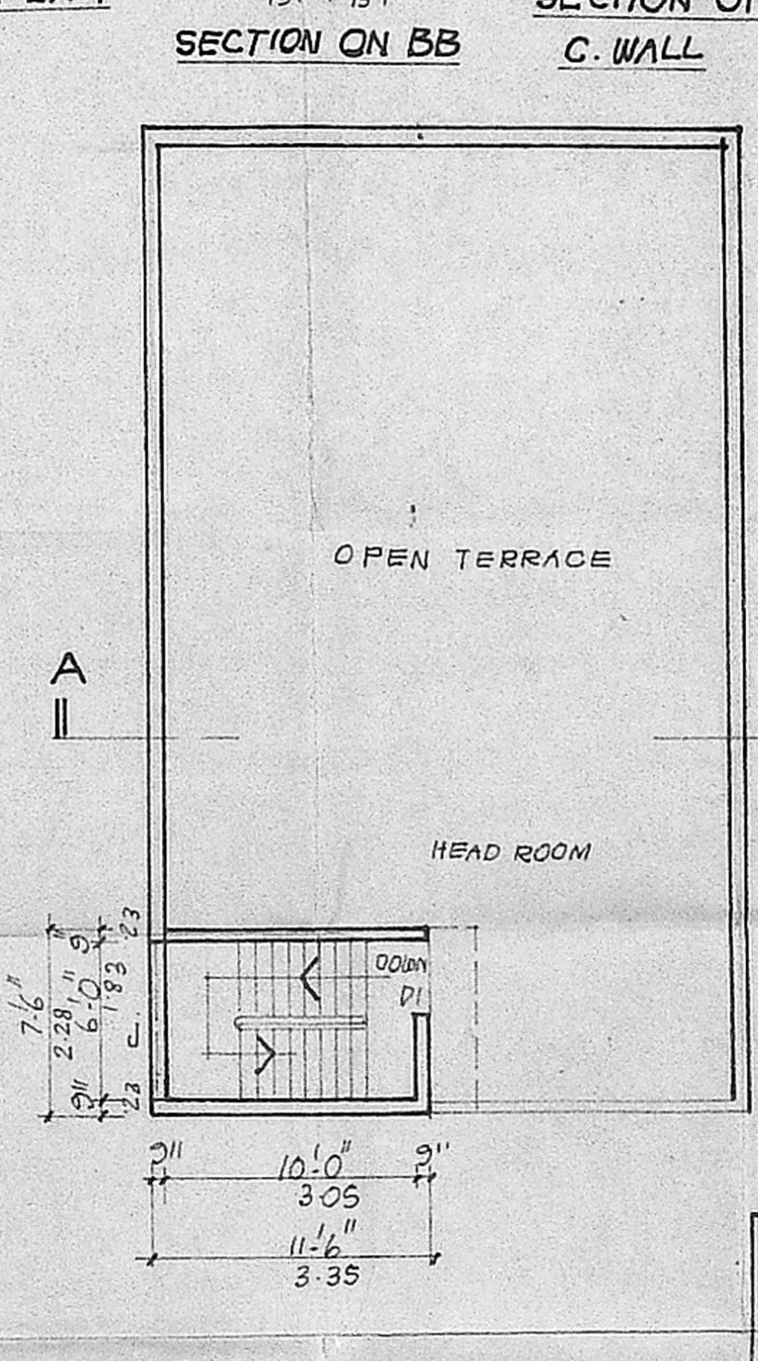

**TERRACE FLOOR PLAN**

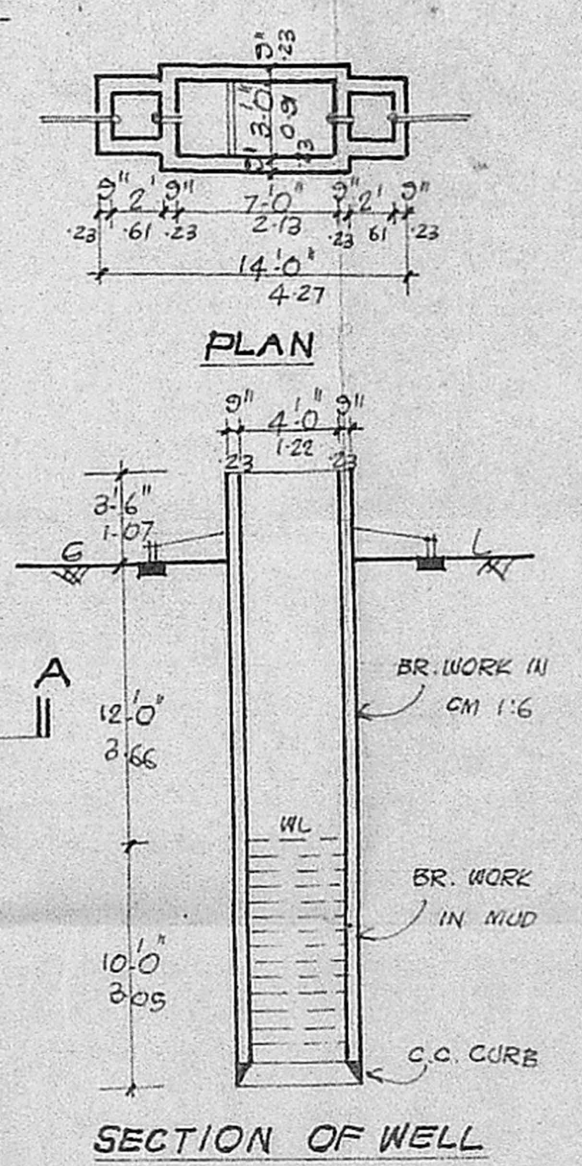

**SECTION OF WELL**

**AREA INDEX**

	SQ. FT	SQ. MT
1. PLOT AREA	1917	178.00
2. GROUND FLOOR AREA	973	90.39
3. FIRST FLOOR AREA	925	85.93
4. HEAD ROOM AREA	86	7.99
5. TOTAL BUILDING AREA	1984	184.31

PLAN SHOWING THE PROPOSED CONSTRUCTION OF A DWELLING HOUSE IN OLD S. NO 186, OLD T.S. NO 63 AND NEW T.S. NO 79/3, BLOCK NO 1 AT PLOT NO 19, GANAPATHY NAGAR, EKKATTUTHANGAL, MADRAS - 6000 97, CORPORATION DIVISION NO 146.

OWNER: V. KANNIAPPAN.

SCALE: 1 INCH TO 8 FEET / 1:100

**SPECIFICATION**

FOUNDATION: STONE JELLY CEMENT CONC. IN 1:4:8 MIX; MASONRY: STOCK BRICK WORK IN CM 1:1:6 MIX; FLOORING: IN CM 1:4:8 OVER 4" THK. STONE JELLY C.C. 1:4:8 & TOP MOSAIC FINISH PLASTERING: IN CM 1:4:8; 1/2" THK. (12MM) ALL R.C.C. WORKS ARE OF IN CM 1:2:4 ALL WOOD WORKS ARE OF BEST SEASONED TEAK & COUNTRY WOOD

**COLOUR INDEX**

1. PROPOSALS ARE SHOWN IN

2. ROADS ARE SHOWN IN

3. BOUNDARY LINES ARE SHOWN IN

**SCHEDULE OF JOINERY**

D	DOOR	3'-6" x 7'-0"	1.07 x 2.13
D1	DOOR	3'-0" x 7'-0"	0.91 x 2.13
D2	DOOR	2'-6" x 6'-0"	0.75 x 1.83
W	WINDOW	6'-0" x 4'-6"	1.83 x 1.37
W1	WINDOW	4'-0" x 4'-6"	1.22 x 1.37
W2	WINDOW	3'-0" x 4'-6"	0.91 x 1.37
V	VENTILATOR	3'-0" x 2'-0"	0.91 x 0.61
V1	"	2'-6" x 2'-0"	0.75 x 0.61
J1	R.C.C. JALLY	2'-0" x 2'-0"	0.61 x 0.61
J	R.C.C. JALLY	AS PER SIZE	

*V. Kanniappan*

OWNER

*T. G. Krishnamurthy Rao*  
T. G. KRISHNAMURTHY RAO  
CIVIL ENGINEER  
CLASS I LICENSED SURVEYOR NO. 370  
CORPORATION OF MADRAS  
C-10, SANTHI AVENUE  
11/12, LAKE VIEW ROAD, MADRAS-600033

LICENSED SURVEYOR